

General Information

Date / Time : **November 19** (Wed.) **-21** (Fri.), 2025 10:00-17:00
Venue : **Tokyo Big Sight West Hall**
Show Scale : **600** Exhibitors / **1,200** Booths/ 31,767sqm(Incl. Joint Exhibitions)
Expected Visitors Number : **27,000** professionals(Architecture + Interior WEEK Total)
Organized by : Japan Management Association
Joint Exhibitions : **BUILDING MAINTENANCE & CLEAN EXPO 2025**
 : **The 10th Asia Furnishing Fair 2025**
 : **The 44th JAPANTEX 2025**



Japan Home Show & Building Show 2025

2025.11.19 [Wed] ▶ 21 [Fri]
TOKYO BIG SIGHT

Exhibit Prices (10% Consumption Tax Included)

Booth Fees

Standard Booth

Early Bird JPY 543,400-
Final JPY 589,600-

- Facilities included:
 - Side and back partition walls (white)
 - Electrical wiring work for 100V / 300W (a breaker switch only - no outlet)
 - Booth no plate

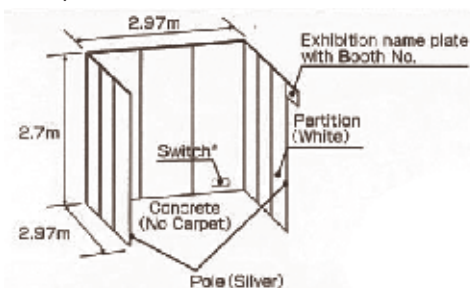

1 Booth with Package

Early Bird JPY 688,600-
Final JPY 734,800-

- Facilities included:
 - Side and back partition walls (white)
 - Company name on fascia board
 - Booth number plate
 - Carpeting
 - One power outlet / 100V
 - Electrical wiring work (100V/single phase)
 - Electric charges for 4 days (Second Move-in Day and Exhibition Days)
 - One LED Fluorescent light
 - Two LED Arm spotlight
 - One information counter
 - One round table
 - Two folding chair
 - One catalog stand

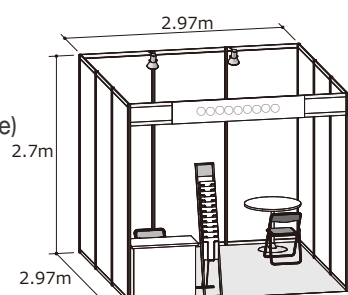

※Overseas Exhibitor Processing Fee of JPY4,400 will be charged. ※All prices on the above are including 10% consumption tax. ※Booth location will be determined by the Secretariat.

Overall Schedule

May 23	Early bird application deadline
July 18	Final Application Deadline
Aug 29	Booth Payment Deadline
Mid-Sep	Booth location opens
Mid-Oct	Various applications deadline ※Refer to the Exhibitor's MyPage
Nov 19-21	Japan Home Show & Building Show 2025 Move-in 8:00 ~ 18:00
Nov 21	Move-out 17:00 ~ 22:00

※We are possible to end our application deadline earlier before the final deadline in case booths are fully booked. A fee of 55,000 yen (tax included) per company will be charged for applications received after the regular application deadline.

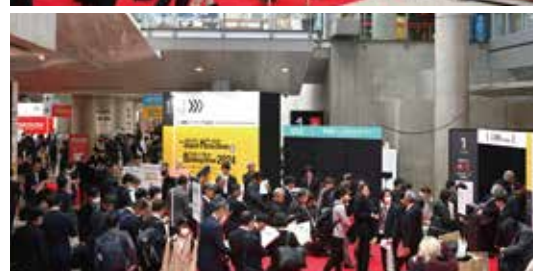
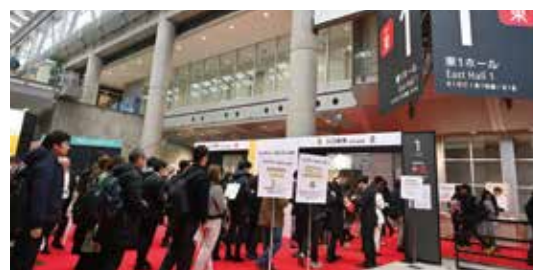

Application Deadline

Early application May 23 (Fri.),2025

Normal application July 18 (Fri.),2025



Japan Home Show & Building Show Secretariat
 Japan Management Association **JMA**
 TEL: +81-3-3434-1988
 E-mail: jhbs@jma.or.jp

Japan Home & Building Show

<http://www.jma.or.jp/homeshow/en/>



what's Japan Home Show & Building Show

Japan Home Show & Building Show is the largest conglomerate exhibition in Japan for housing and building industry with 47 years of history and reputation from the domestic professionals. The Japanese housing and construction industry offers numerous economic advantages due to its high quality, technological innovation, and competitiveness in the global marketplace.

This year in 2025 by holding together with other joint exhibitions, the show will attract wide range of visitors including the field of homebuilding, construction, interior and exterior for commercial facilities, and also the sphere of infrastructures and buildings. The show will be the perfect opportunity to challenge the Japan market by meeting myriad professionals



Exhibits Category

Building materials 	Construction methods and techniques 	Zero Energy House (ZEH), Zero Energy Building (ZEB), and energy saving 	Wood building and wood quality improvement
Housing equipment 	Doors and storage 	Insulation and heat blocking 	Products for professionals and construction sites
Seismic resistance, disaster prevention, and building facilities 	Exterior and landscape 	Franchise matching for housing 	Architectural software and DX business support exhibition
Interior and furniture 	Lighting, signage, and sound environment 	Remodeling and renovation 	Hometown building materials and furniture trade fair
Japanese-style and Japanese modern 	Medical, welfare, and caregiving 	Store space design 	Comprehensive exhibition for renovation of apartment buildings and condominiums
Painting and finishing 	Security 	Office space design 	Toilet industry exhibition

Why Exhibit ?

Top Leading Exhibition on Housing and Building In Japan



High Visitors Profile

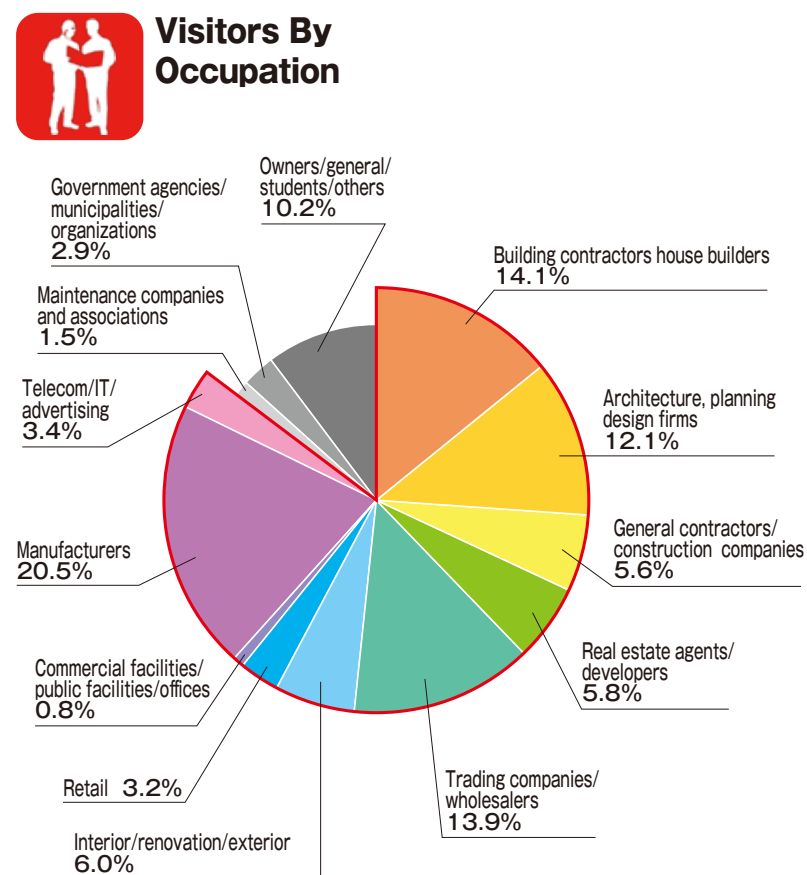

Involvement of visitors in purchasing and procurement

